

Soils Map

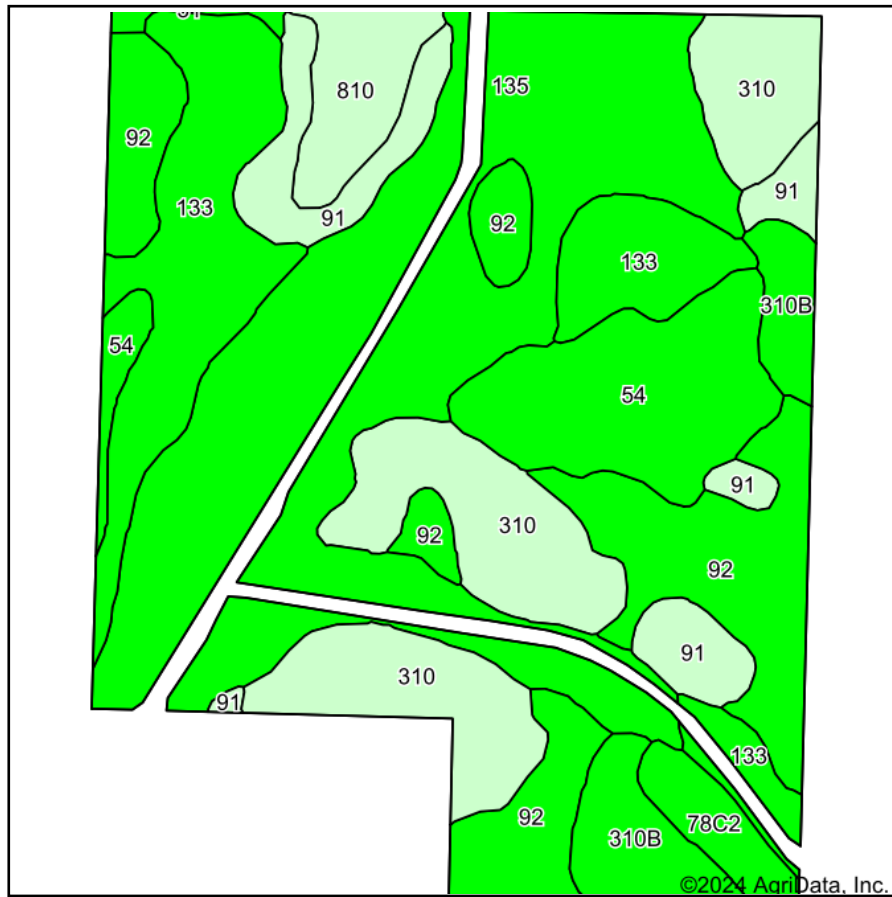

Soils data provided by USDA and NRCS.

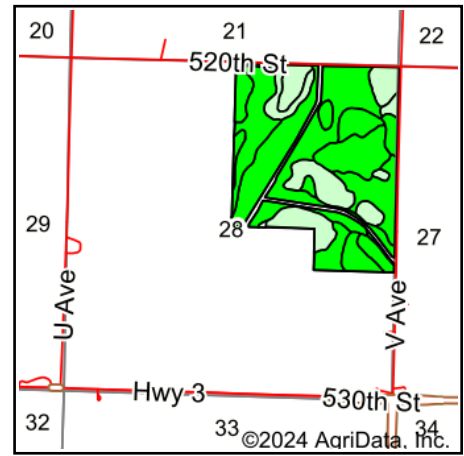

State: **Iowa**
 County: **Cherokee**
 Location: **28-92N-39W**
 Township: **Afton**
 Acres: **167.05**
 Date: **6/13/2024**

MIDWEST LAND & REAL ESTATE, INC.
 712-262-3110 MANAGEMENT
 Maps Provided By:

 CUSTOMIZED ONLINE MAPPING
 © AgriData, Inc. 2023 www.AgriDataInc.com



| Area Symbol: IA035, Soil Area Version: 33 | | | | | | |
|---|---|-------|------------------|-------------|--------|------|
| Code | Soil Description | Acres | Percent of field | CSR2 Legend | CSR2** | CSR |
| 135 | Coland clay loam, 0 to 2 percent slopes | 51.27 | 30.6% | | 74 | 74 |
| 92 | Marcus silty clay loam, 0 to 2 percent slopes | 24.82 | 14.9% | | 94 | 76 |
| 310 | Galva silty clay loam, 0 to 2 percent slopes | 24.03 | 14.4% | | 100 | 76 |
| 133 | Colo silty clay loam, deep loess, 0 to 2 percent slopes, occasionally flooded | 23.10 | 13.8% | | 78 | 74 |
| 54 | Zook silty clay loam, 0 to 2 percent slopes, occasionally flooded | 15.51 | 9.3% | | 67 | 64 |
| 91 | Primghar silty clay loam, 0 to 2 percent slopes | 10.47 | 6.3% | | 100 | 81 |
| 310B | Galva silty clay loam, 2 to 5 percent slopes | 7.94 | 4.8% | | 95 | 71 |
| 810 | Galva silty clay loam, terrace, 0 to 2 percent slopes | 5.53 | 3.3% | | 100 | 76 |
| 78C2 | Sac silty clay loam, 5 to 9 percent slopes, eroded | 3.42 | 2.0% | | 82 | 50 |
| 31 | Afton silty clay loam, 0 to 2 percent slopes, occasionally flooded | 0.96 | 0.6% | | 80 | 73 |
| Weighted Average | | | | | 84.3 | 73.5 |

**IA has updated the CSR values for each county to CSR2.

Soils data provided by USDA and NRCS.